

# Patient report

Bio-Rad                      DATE: 01/11/2020  
D-10                         TIME: 02:59 PM  
S/N: #DC2K755917        Software version: 4.30-2  
Sample ID:                 10501127  
Injection date              01/11/2020 02:12 PM  
Injection #: 26             Method: HbA1c  
Rack #: ---                 Rack position: 2

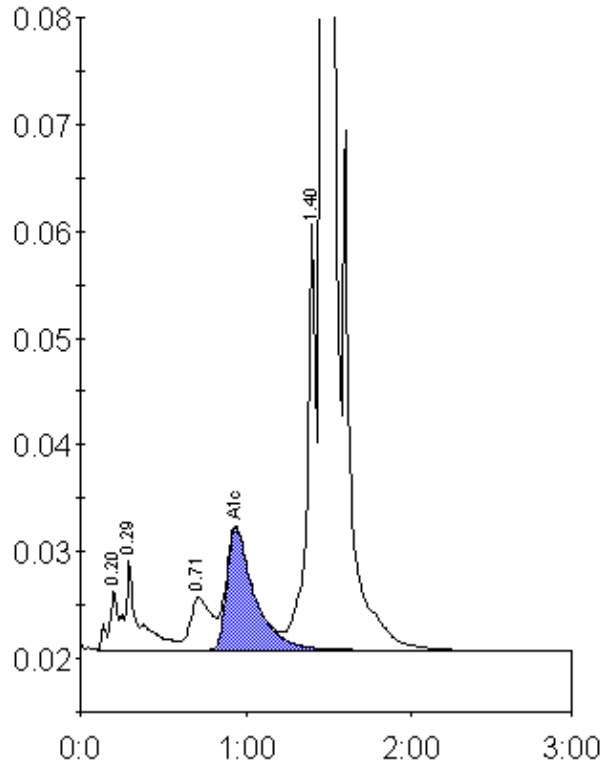

Peak table - ID: 10501127

Peak	R.time	Height	Area	Area %
A1a	0.20	5465	19934	0.8
A1b	0.29	8352	49707	2.0
LA1c/CHb-1	0.71	4885	42711	1.7
A1c	0.94	11401	131846	7.1
P3	1.40	40553	146089	5.8
A0	1.46	665024	2129569	84.5
Total Area:	2519856			

Concentration:	%
A1c	7.1